

PLAT OF SURVEY PARCEL D

SEE ATTACHED FOR LEGAL DESCRIPTION

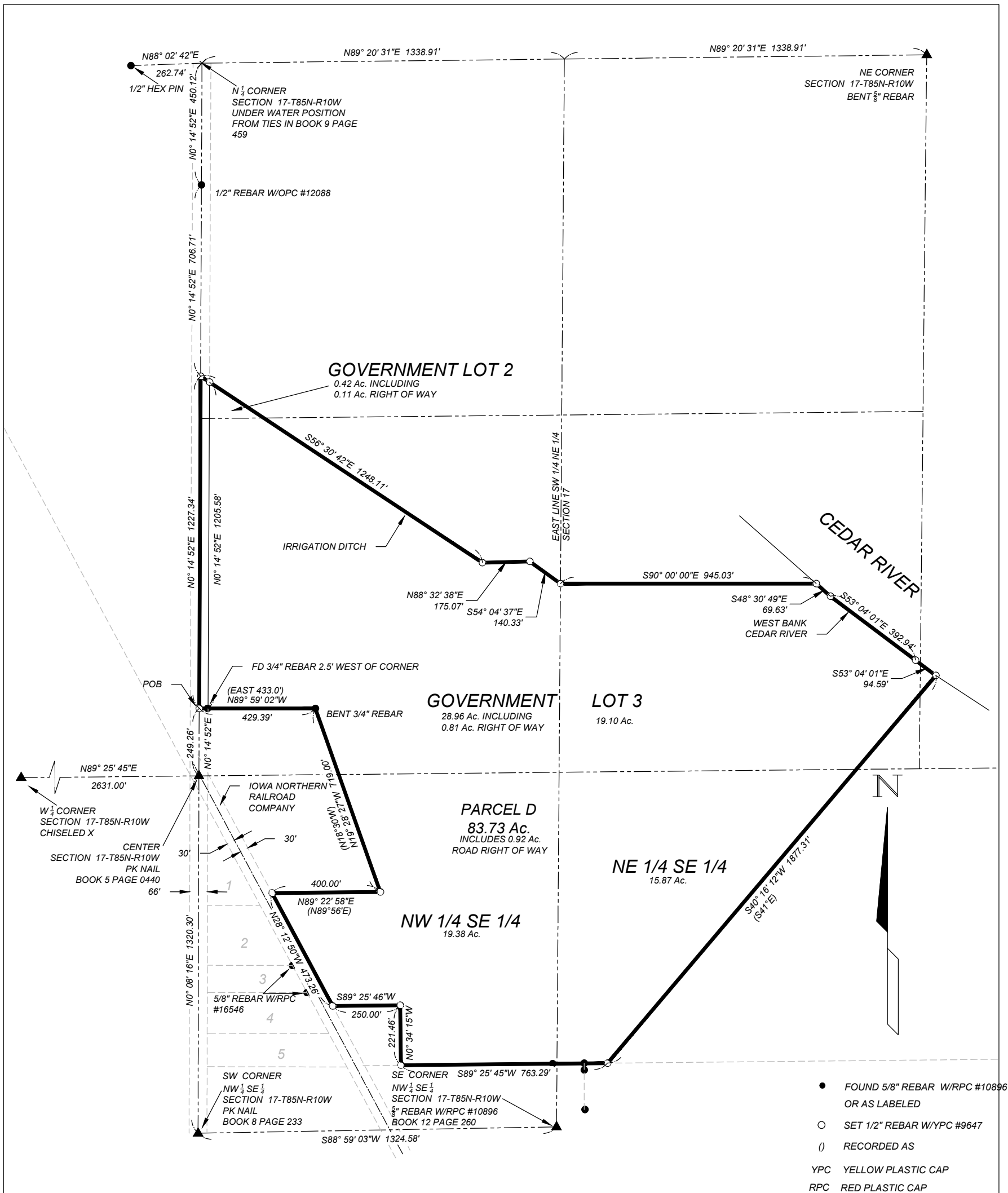

NOTE: ALL MEASUREMENTS IN FEET AND DECIMALS THEREOF.



	I hereby certify that this land surveying document and the related survey work was performed by me or under my direct personal supervision and that I am a duly licensed Land Surveyor under the laws of the State of Iowa. Signed _____ Date _____
	Stephen Michael Brain, L.S. My License Renewal Date Is December 31, 2016 License Number 9647 Pages or sheets covered by this seal: THIS PAGE

OWNER: IRENE B. KRAMER, AS TRUSTEE OF THE IRENE B. KRAMER REVOCABLE TRUST ESTABLISHED OCTOBER 9, 2013

SURVEYOR: BRAIN ENGINEERING, INC.
1540 MIDLAND COURT NE
CEDAR RAPIDS, IOWA 52402
319-294-9424

DATE OF SURVEY: 6/25/15

Project No: 284915-50	Title:	PLAT OF SURVEY	Drawn: SMB	Book:
		PARCEL D	6/25/15	318
			Checked:	Scale:
				300

